

March Slav, Op. 31

Violoncello.

Peter Ilyich Tchaikovsky

Moderato in modo di marcia funebre.

Violoncello.

Violoncello.

f
mf
p

Lo stesso tempo.

p pizz

6 7 8 9 10

11 12 13 14 *arco*
poco più f
ff

pizz
mf

arco
ff

fff

pizz.
p

arco
f
cresc. poco a poco

Violoncello.

Più mosso.

Violoncello.

Andante molto maestoso.

Allegro risoluto.

Eleventh musical staff in bass clef with a dynamic marking of *fff*. It concludes the piece with a final melodic phrase.

Peter Ilyich Tchaikovsky
March Slav, Op. 31

Piccolo I.

Moderato in modo di marcia funebre.

Tchaikovsky — March Slav, Op. 31

2

Piccolo I.

Lo stesso tempo.

10

f

ff

ff

f

ff

fff

fff

Tchaikovsky — March Slav, Op. 31

Piccolo I.

Tchaikovsky — March Slav, Op. 31

4

Piccolo I.

Più mosso.

17

fff

Andante molto maestoso.

fff

Allegro risoluto.

3

3

1.

2.

2

Peter Ilyich Tchaikovsky
March Slav, Op. 31

Piccolo II.

Moderato in modo di marcia funebre.

Tchaikovsky — March Slav, Op. 31

2

Piccolo II.

Lo stesso tempo.

10

f

ff

ff

f

fff

Tchaikovsky — March Slav, Op. 31

Piccolo II.

Tchaikovsky — March Slav, Op. 31

4

Piccolo II.

Più mosso.

17

fff

Andante molto maestoso.

fff

Allegro risoluto.

Piccolo II.

Peter Ilyich Tchaikovsky
March Slav, Op. 31

Flauto I.

Moderato in modo di marcia funebre.

12

p

p esp. e sensibile

mf con dolcezza

f

p

cresc. poco a poco

mf

f

8

8

cresc.

4

f

Tchaikovsky — March Slav, Op. 31

2

Flauto I.

ff

fff

Lo stesso tempo.

10

f

ff

f

ff

Flauto I.

Tchaikovsky — March Slav, Op. 31

4

Flauto I.

ff

fff

mf con dolcezza

Più mosso.

f

ff

fff

Flauto I.

Andante molto maestoso.

Allegro risoluto.

Peter Ilyich Tchaikovsky
March Slav, Op. 31

Flauto II.

Moderato in modo di marcia funebre.

12

p

p

mf con dolcezza

f

p

cresc. poco a poco

mf

f

cresc.

ff

1

1

1

1

8

8

4

Tchaikovsky — March Slav, Op. 31

2

Flauto II.

Lo stesso tempo.

Tchaikovsky — March Slav, Op. 31

Flauto II.

Tchaikovsky — March Slav, Op. 31

4

Flauto II.

cresc. poco a poco

mf

f

cresc.

ff

ff

Flauto II.

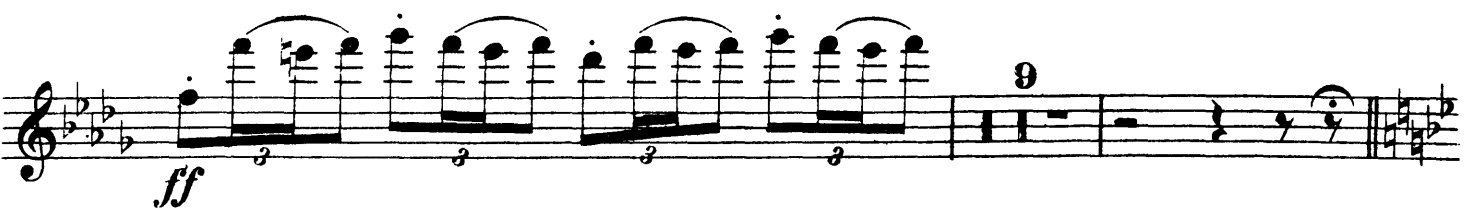
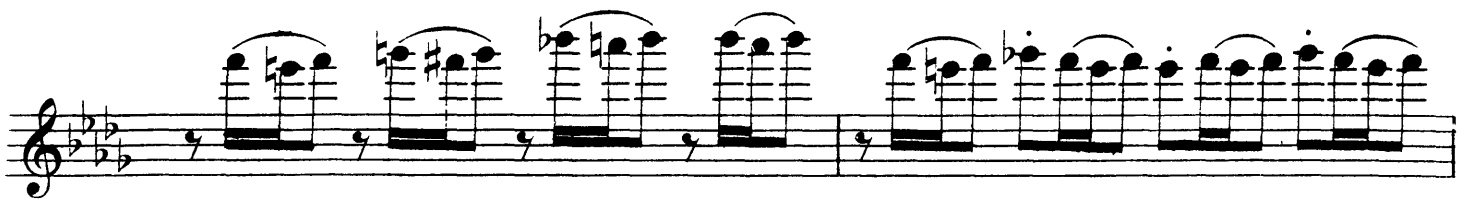

Tchaikovsky — March Slav, Op. 31

Flauto II.

Più mosso.

Andante molto maestoso.

Tchaikovsky — March Slav, Op. 31

Flauto II.

Allegro risoluto.

Peter Ilyich Tchaikovsky
March Slav, Op. 31

Oboe I.

Moderato in modo di marcia funebre.

20
p espress.

mf con dolcezza

f *p*

cresc. poco a poco *mf*

f *cresc.*

ff *ff*

fff

7

Tchaikovsky — March Slav, Op. 31

Oboe I.

Lo stesso tempo.

14

ff

ff

ff

ff

fff

Tchaikovsky — March Slav, Op. 31

Oboe I.

Tchaikovsky — March Slav, Op. 31

4

Oboe I.

Più mosso.

Andante molto maestoso.

Allegro risoluto.

Peter Ilyich Tchaikovsky
March Slav, Op. 31

Oboe II.

Moderato in modo di marcia funebre.

20

p

f

p

cresc. poco a poco

mf

f

cresc.

ff

fff

7

Oboe II.

Tchaikovsky — March Slav, Op. 31

4

Oboe II.

Più mosso.
12

Andante molto maestoso.

Allegro risoluto.

Peter Ilyich Tchaikovsky
March Slav, Op. 31

Clarinetto I in B.

Moderato in modo di marcia funebre.

Key features of the score include:

- Staff 2:** Continues the melodic line with various articulations and dynamics, including a piano (p) marking.
- Staff 9:** Continues the melodic development with various articulations.

Clarineto I in B.

Lo stesso tempo.

Eleventh staff of music, starting with a dynamic marking of *ff*. It features a melodic line with slurs and accents, ending with a triplet.

Tchaikovsky — March Slav, Op. 31

Clarinetto I in B.

Tchaikovsky — March Slav, Op. 31

4

Clarinetto I in B.

Clarinetto I in B.

Più mosso.

Andante molto maestoso.

Allegro risoluto.

Tchaikovsky — March Slav, Op. 31

6

Clarinetto I in B.

Peter Ilyich Tchaikovsky
March Slav, Op. 31

Clarinetto II in B.

Moderato in modo marcia funebre.

Tchaikovsky — March Slav, Op. 31

Clarinetto II in B.

Lo stesso tempo.

Tchaikovsky — March Slav, Op. 31

Clarinetto II in B.

3 3 3 3

fff

3 3 3 3

1 1

p

1 3 3

cresc. poco a poco

mf

cresc.

4

fff

Tchaikovsky — March Slav, Op. 31

4

Clarinetto II in B.

ff

mf staccato

p

Più mosso.

mf

Clarineto II in B.

Andante molto maestoso.

Allegro risoluto.

Tchaikovsky — March Slav, Op. 31

6

Clarinetto II in B.

Peter Ilyich Tchaikovsky
March Slav, Op. 31

Fagotto I.

Moderato in modo di marcia funebre

Fagotto I.

Lo stesso tempo.

Fagotto I.

cresc. poco a poco *mf*

f *f*

cresc.

ff

ff

mf

p

p

3

4

1

2

Tchaikovsky — March Slav, Op. 31

4

Fagotto I.

Più mosso.

Andante molto maestoso.

Allegro risoluto.

Peter Ilyich Tchaikovsky
March Slav, Op. 31

Fagotto II.

Moderato in modo di marcia funebre.

- Staff 1: *p espress.* (piano, expressive)
- Staff 2: *p* (piano), with fingerings 1-8 indicated above the notes.
- Staff 3: *mf* (mezzo-forte)
- Staff 4: *p* (piano), with fingerings 1-6 indicated above the notes, and *cresc. poco a poco* (crescendo, little by little) below.
- Staff 5: *mf* (mezzo-forte) and *f* (forte)
- Staff 6: *cresc.* (crescendo) and *ff* (fortissimo)
- Staff 7: *ff* (fortissimo)
- Staff 8: *fff* (fortississimo)
- Staff 9: *ff* (fortissimo)

Tchaikovsky — March Slav, Op. 31

2

Lo stesso tempo.

Fagotto II.

Fagotto II.

1 2 3 4 5 6

cresc. poco a poco *mf*

f

cresc.

ff *ff*

fff

mf

1 7

p

Tchaikovsky — March Slav, Op. 31

4

Fagotto II.

Più mosso.

Andante molto maestoso.

Allegro risoluto

Peter Ilyich Tchaikovsky
March Slav, Op. 31

Corno I in E.

Moderato in modo di marcia funebre.

19 4 1 2 3 3 3 3

p *p* *mf* *staccato*

cresc. poco à poco. *mf* *mf* *sf* *sf* *sf* *sf* *cresc.*

ff *ff marcato* *fff*

f *mf* *dim.* *p*

Tchaikovsky — March Slav, Op. 31

2

Corno I in F.

Lo stesso tempo.

10

mf marcato *ff*

ff

mf marcato

ff

10 *p*

cresc. *mf* *mf* *sf* *sf* *sf* *sf* *cresc.*

4 *marcato* *ff* *ff*

fff

mf staccato

Peter Ilyich Tchaikovsky
March Slav, Op. 31

Corno II in F.

Moderato in modo di marcia funebre.

13

p
poco marcato

5

p *mf staccato*

1 2 1

p *cresc.*

poco a poco mf *mf* *sf* *sf* *sf* *sf* *cresc.*

4

ff *ff marcato*

fff

3

3

3

3

1

Tchaikovsky — March Slav, Op. 31

Corno II in F.

f *mf* *dim.* *p*

Lo stesso tempo.

mf marcato *ff*

ff

mf marcato

ff

10 *p*

cresc. poco a poco *mf* *sf* *sf* *sf* *sf* *cresc.*

ff *ff marcato*

fff

fff

Tchaikovsky — March Slav, Op. 31

Corno II in F

mf staccato

mf *p* *mf*

Più mosso.

fff

Andante molto maestoso.

Allegro risoluto.

Peter Ilyich Tchaikovsky
March Slav, Op. 31

Corno III in F.

Moderato in modo di marcia funebre.

Corno III in F.

dim.

Lo stesso tempo.

Corno III in F.

1 *mf staccato*

mf p

Più mosso.

14 *f fff*

Andante molto maestoso.

fff

Allegro risoluto.

Peter Ilyich Tchaikovsky
March Slav, Op. 31

Corno IV in F.

Moderato in modo di marcia funebre.

4
pp

6
p

p

mf staccato

1

4 3 6 3 1

f

ff

ff

ff

3 3 3 3 3 1

3 3 3 3 1

Tchaikovsky — March Slav, Op. 31

2

Corno IV in F.

dim.

Lo stesso tempo.

14

Corno IV in F.

1 *stacc.* 3 3 3 1
mf

mf *p* **Più mosso** 7 14 *f*

Andante molto 6 *fff* *fff*
maestoso.

3 3 3

Allegro risoluto.

1 2

2

Peter Ilyich Tchaikovsky
March Slav, Op. 31

Piston I in B.

Moderato in modo di marcia funebre.

28
mf stacc.
11
1
4
ff
fff
3
3

Lo stesso tempo.

6 14
ff
ff
4

Tchaikovsky — March Slav, Op. 31

Piston I in B.

2

ff

ff

ff

11 1

ff 4

ff

ff 3

mf stacc. 3 3 3 3

Piston I in B.

Più mosso.

Andante molto maestoso.
ben marcato

Peter Ilyich Tchaikovsky
March Slav, Op. 31

Piston II in B

Moderato in modo di marcia funebre.

28 *mf stacc.* 3 3 3 3 11 *f* 4 *ff* 1 *fff*

Lo stesso tempo.

6 14 *ff* *ff* 4

Tchaikovsky — March Slav, Op. 31

2

Piston II in B.

Tchaikovsky — March Slav, Op. 31

Piston II in B.

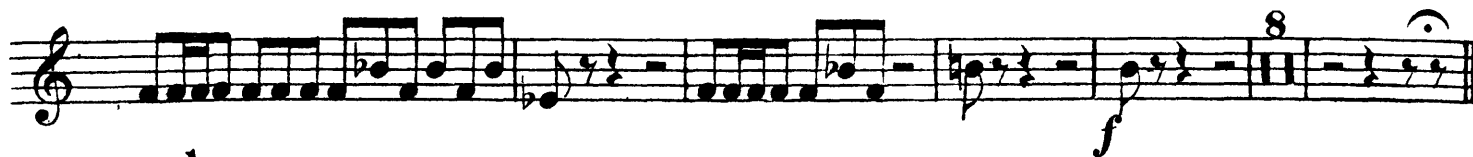

Più mosso.

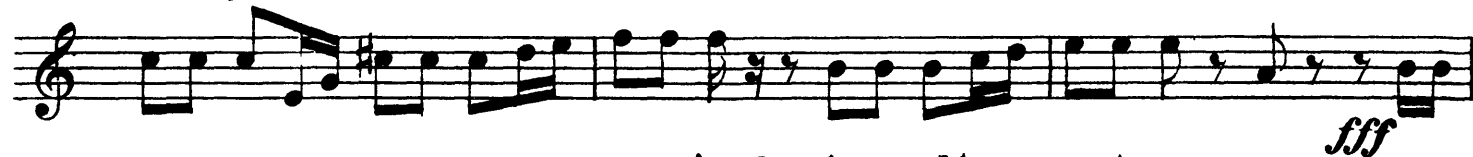

Andante molto maestoso.

Allegro risoluto.

Tchaikovsky — March Slav, Op. 31

Tromba I in B.

Più mosso.

Andante molto maestoso.

Allegro risoluto.

Peter Ilyich Tchaikovsky
March Slav, Op. 31

Tromba II in B.

Moderato in modo di marcia funebre.

28 1 3 3 3 3 1 1

mf stacc.

1

1 3 2 > > > > 1

p p p mf mf sf sf

1 4

sf sf f ff ff marc.

fff

3 3

6

ff

Lo stesso tempo.

6 4

p

Tchaikovsky — March Slav, Op. 31

2

Tromba II in B.

ff *ff* *ff* *ff* *ff* *ff* *p* *p* *più-f* *mf* *mf* *sf* *sf* *sf* *sf* *f* *ff* *ff marcato* *fff*

Peter Ilyich Tchaikovsky
March Slav, Op. 31

Trombone Tenore I.

Moderato in modo di marcia funebre.

4
pp

p poco marcato 8 7

mf 14 *ff* 4

ff

fff

7

Lo stesso tempo.

6 *p* 4

Tchaikovsky — March Slav, Op. 31

2

Trombone Tenore I.

Trombone Tenore I.

Più mosso.

Andante molto maestoso.

Allergro risoluto.

Peter Ilyich Tchaikovsky
March Slav, Op. 31

Trombone Tenore II.

Moderato in modo di marcia funebre.

Lo stesso tempo.

Tchaikovsky — March Slav, Op. 31

2

Trombone Tenore II.

Trombone Tenore II.

Più mosso.

Andante molto maestoso.

Allegro risoluto.

Peter Ilyich Tchaikovsky
March Slav, Op. 31

Trombone Basso.

Moderato in modo di marcia funebre.

Lo stesso tempo.

Tchaikovsky — March Slav, Op. 31

2

Trombone Basso.

Trombone Basso.

Più mosso.

18

Andante molto maestoso.

Allegro risoluto.

Peter Ilyich Tchaikovsky
March Slav, Op. 31

Tuba.

Moderato in modo di marcia funebre.

28 7 6 *poco a poco cresc.*

ff p mf

4

fff³ 3

3 3 3

3

Lo stesso tempo.

7 14

ff

ff

4

Tchaikovsky — March Slav, Op. 31

2

Tuba .

ff

f

6 *cresc. poco*
p

a poco
mf *f* *ff*
4

fff 3

7

mf *mf* *mf*
8 14

ff

Tuba.

Andante molto maestoso.

Allegro risoluto.

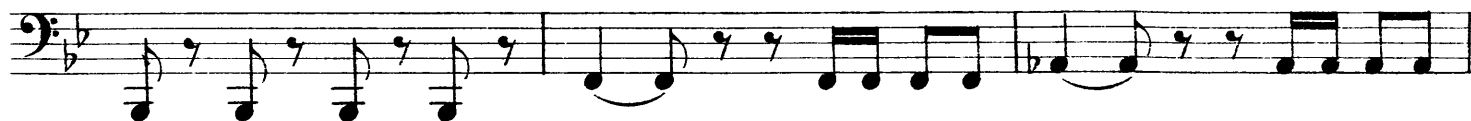

Peter Ilyich Tchaikovsky
March Slav, Op. 31

Timpani.

in F. As.
Moderato in modo di marcia funebre.

pp

1 2

3 4 5 6

7 8 9 10

1 2 3 4 5 6 7 8 8

p

7 1 2 3 4 5 6 7 8 9 10

mf p cresc. poco a poco

11 12 13 14 15 16 4

mf f ff ff

fff

fff

fff

fff

fff

7

Tchaikovsky — March Slav, Op. 31

2

Timpani.

in B. As. F.
Lo stesso tempo.

14

6

12

1

2

3

4

5

6

7

8

9

10

11

12

13

poco cresc.

mf

14

15

16

4

mf

mf

p

Tchaikovsky — March Slav, Op. 31

Timpani.

Più mosso

Solo

1 2 3 4 5 6

7 8 9 4

7

Andante molto maestoso.

2 3 3 3

Allegro risoluto.

1. 2.

Peter Ilyich Tchaikovsky
March Slav, Op. 31

Tamburo militare.

Moderato in modo di marcia funebre.

28

p

1 2 3 4

5 6 7 6 1

mf *p*

2 3 4 5 6

cresc. poco a poco *f*

7 8 4

sp *ff* *ff*

fff

Lo stesso tempo.

7 6 3

p *p*

8

ff

Tchaikovsky — March Slav, Op. 31

2

Tamburo militare.

ff

4

ff

15

p

poco a poco cresc.

3

4

5

6

7

8

fp cresc.

ff

f

4

fff

3

3

3

3

1

1

2

p

3

4

5

6

7

p

Più mosso.

9

6

mf

p

Tamburo militare.

Andante molto maestoso.

Allegro risoluto.

The section begins with a treble clef and a 2/4 time signature. It features a series of eighth notes and rests, with a first ending bracket labeled '3'. The notation continues across several staves, including a second ending bracket labeled '2' and a final cadence.

Peter Ilyich Tchaikovsky
March Slav, Op. 31

Cassa, Piatti et Tam-Tam.

Moderato in modo di marcia funebre.

12 *pp* Cassa. Piatti. 1 2 3 4 5

6 7 8 8 7 *mf* Piatti. 16

ff Piatti. 12 *ff* Cassa. 1 2 3

4 5

7

Lo stesso tempo.

18 *ff*

Piatti. 7 *ff* 25 12 *ff*

Tchaikovsky — March Slav, Op. 31

2

Cassa, Piatti et Tam-Tam.

ff

3

3

3

3

8 *mf* Piatti. 9

Più mosso.
26

Andante molto maestoso.

Piatti.

ff Cassa.

Tam Tam.

3

3

3

3

mf

2

2

ff

Tum-Tum tacet.

Allegro risoluto.

1.

2.

2

Peter Ilyich Tchaikovsky
March Slav, Op. 31

Violino I.

Moderato in modo di marcia funebre.

12.
p piangendo

p

mf con dolcezza

pp

cresc. poco a poco

f

f

Tchaikovsky — March Slav, Op. 31

Violino I.

8

ff

8

ff

8

fff

pizz.

5

Detailed description of the musical score: The score is written for Violino I in G major (one sharp) and 2/4 time. It consists of ten staves of music. The first staff begins with a fermata over a dotted quarter note G4. The second staff starts with a dynamic marking of *ff*. The third staff continues the melodic line. The fourth staff has a dynamic marking of *ff*. The fifth staff features a triplet of eighth notes. The sixth staff continues the melodic development. The seventh staff has a dynamic marking of *fff*. The eighth staff continues the melodic line. The ninth staff features a triplet of eighth notes. The tenth staff concludes with a dynamic marking of *f*, a *pizz.* (pizzicato) instruction, and a final measure with a fermata over a dotted quarter note G4.

Tchaikovsky — March Slav, Op. 31

Violino I.

8

ff

ff

8

fff

mf Con dolcezza

3 3 3 3

mf *p* 7

Tchaikovsky — March Slav, Op. 31

6

Più mosso.

Violino I.

6. *p* *pizz.*

2. *f* *arco*

fff

This section consists of five staves of music. The first staff begins with a treble clef, a key signature of one flat (B-flat), and a common time signature (C). It starts with a dynamic marking of *p* and a *pizz.* instruction. The second staff has a dynamic marking of *f* and an *arco* instruction. The third staff has a dynamic marking of *fff*. The music features a mix of eighth and sixteenth notes, with some triplets and slurs.

Andante molto maestoso.

fff

This section consists of two staves of music. The first staff begins with a treble clef, a key signature of one flat, and a common time signature. It starts with a dynamic marking of *fff*. The music features a mix of eighth and sixteenth notes, with some triplets and slurs. The second staff continues the melody with various fingering numbers (3, 6, 12, 6) and slurs.

Allegro risoluto.

This section consists of one staff of music. It begins with a treble clef, a key signature of one flat, and a common time signature. The music features a mix of eighth and sixteenth notes, with some triplets and slurs.

Tchaikovsky — March Slav, Op. 31

Violino I.

Peter Ilyich Tchaikovsky
March Slav, Op. 31

Violino II

Moderato in modo di marcia funebre.

12 *piungendo*

p

mf con dolcezza

cresc. poco a poco

f

Tchaikovsky — March Slav, Op. 31

Violino II.

Lo stesso tempo.

Tchaikovsky — March Slav, Op. 31

Violino II.

4

Tchaikovsky — March Slav, Op. 31

Violino II.

Violino II.

Più mosso.

14

Andante molto maestoso.

Allegro risoluto.

Peter Ilyich Tchaikovsky
March Slav, Op. 31

Viola.

Moderato in modo di marcia funebre.

4 *espress.*
p

pizz.
p

arco. piangendo
p *p*

poco più f

pizz.
mf

arco 3 3 3 3 *pizz.*
p

arco 3 3 *cresc. poco a poco*

pizz. *f* *arco*

Tchaikovsky — March Slav, Op. 31

Viola.

Tchaikovsky — March Slav, Op. 31

Viola.

Lo stesso tempo.

6 *pizz.* *p* 4

arco *ff* *ff*

ff *ff* 4

ff

fff

pizz. *p*

arco 3 *cresc. poco a poco*

pizz. *f* *arco*

pizz. *arco*

Tchaikovsky — March Slav, Op. 31

Viola.

- Staff 2: *ff* (fortissimo)
- Staff 4: *ff* (fortissimo)
- Staff 7: *fff* (fortississimo)
- Staff 8: *pizz.* (pizzicato) and *mf* (mezzo-forte)
- Staff 9: *arco* (arco) and *mf* (mezzo-forte)
- Staff 10: *mf* (mezzo-forte) and *p* (piano)

Viola.

Più mosso.

6 *pizz.*
p
arco
f
divisi
unis.

Andante molto maestoso.

fff 3
divisi 12 6 6

Allegro risoluto.

unis.
1. 2.

Peter Ilyich Tchaikovsky
March Slav, Op. 31

Contrabasso.

Moderato in modo di marcia funebre.

1 2 3

4 5 6 7 8 pizz. 1 2

3 4 5 6 7 arco. cresc. p cresc.

poco più *f* pizz. *mf*

arco 1 2 3 4 5 6

cresc. poco a poco. *f* *ff*

ff

ff

Tchaikovsky — March Slav, Op. 31

2

Contrabasso.

pizz.
ff *f* *mf*
Lo stesso tempo. 2

3 4 5 6

7 8 9 10

11 12 13 14

poco più f

arco.
ff

ff

ff

mf
pizz.

arco
ff

Tchaikovsky — March Slav, Op. 31

Contrabasso.

- Staff 1: *fff*
- Staff 4: *ff* (triplets)
- Staff 5: *ff*
- Staff 6: *ff*
- Staff 7: *ff*
- Staff 8: *ff*
- Staff 9: *pizz.*, *mf*
- Staff 10: *1*

Tchaikovsky — March Slav, Op. 31

Contrabasso.

pizz. *arco*

p *p* *pp* *ppp*

Più mosso.

pizz. 1 2 3 4 5 6

f *p*

poco più f 8 9 *arco* *ff*

Andante molto maestoso.

ff

Contrabasso.

Allegro risoluto.

